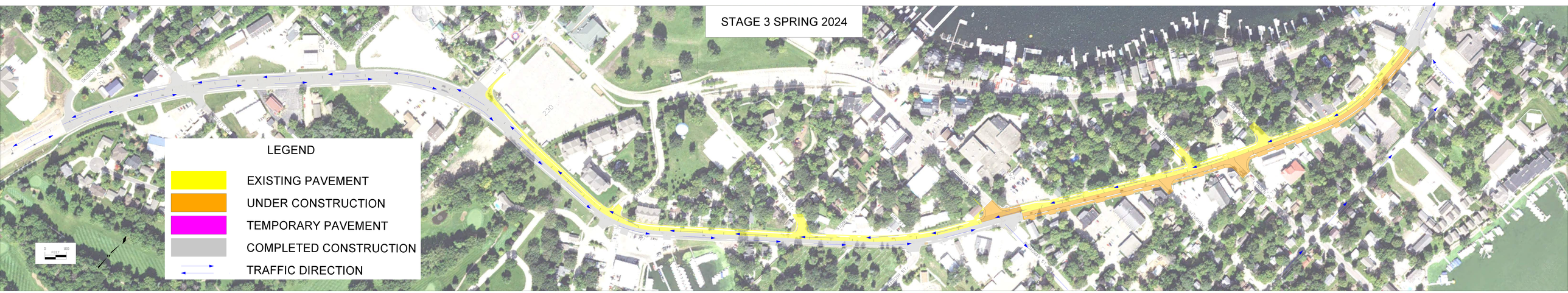
STAGE 3 SPRING 2024
LEGEND
EXISTING PAVEMENT
UNDER CONSTRUCTION
TEMPORARY PAVEMENT
COMPLETED CONSTRUCTION
TRAFFIC DIRECTION

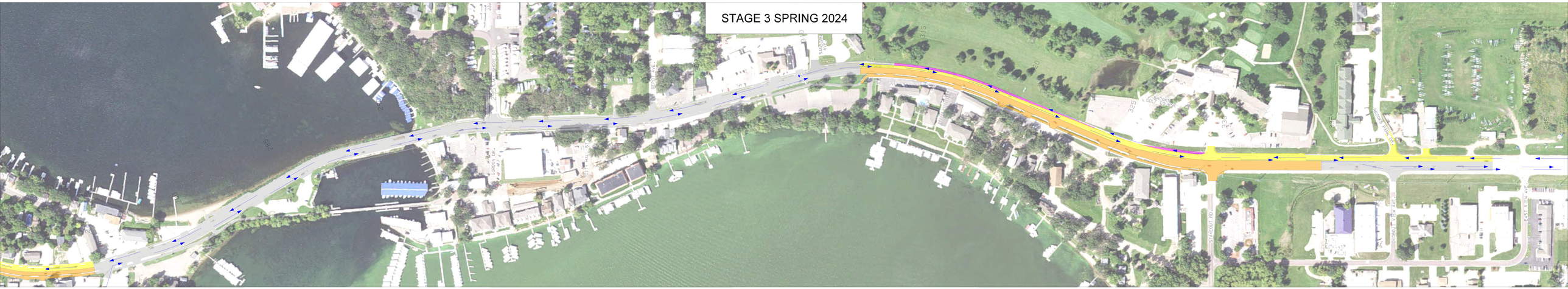
STAGE 3 SPRING 2024